**SUPPLEMENTAL TERMS AMMENDING AGREEMENT
FOR PERMIT FOR TELECOMMUNICATION WORKS**

His Majesty the King in right of Canada

AND

Lytton First Nation

AND

TELUS Communications Inc.

Nickeyeah Indian Reserve No. 25, excluding Lots 3 and 4 as shown on Plan 108372 CLSR

Skwayaynope Indian Reserve No. 26, excluding Lots 9, 10, and 11 as shown on Plan 108228 CLSR

Papyum Indian Reserve No. 27, excluding Lots 14 and 15 as shown on Plan 108802 CLSR

Papyum Indian Reserve No. 27A, excluding Lot 6 as shown on Plan 108806 CLSR

The effective date of this permit is the date it is signed by Canada

**SUPPLEMENTAL TERMS AMENDING AGREEMENT FOR PERMIT FOR
TELECOMMUNICATION WORKS APPLICABLE ONLY TO LYTTON FIRST
NATION RESERVES: NICKEYEAH INDIAN RESERVE NO. 25, SKWAYAYNOPE
INDIAN RESERVE NO. 26, POPYUM INDIAN RESERVE NO. 27, AND POPYUM
INDIAN RESERVE NO. 27A**

This Supplemental Terms Amending Agreement is made between the following parties:

His Majesty the King in right of Canada, as represented by the Minister of
Indigenous Services

(*“Canada”*)

AND:

Lytton First Nation, a band within the meaning of the *Indian Act*, as represented
by its Council

(*“First Nation”*)

AND:

TELUS Communications Inc., a corporation under the laws of British Columbia

(*“Permittee”*)

Background:

- A. On August 19, 1975, *Canada* issued a permit under authority of subsection 28(2) of the *Indian Act*, RSC 1985 c I-5 (*“Indian Act”*) for telecommunication works to the *Permittee* over certain reserve lands, including the *First Nation’s* Nickeyeah Indian Reserve No. 25, Skwayaynope Indian Reserve No. 26, Popyum Indian Reserve No. 27, and Popyum Indian Reserve No. 27A (the *“permit”*). The *permit* is registered in the Indian Lands Registry under No. 61812;
- B. Pursuant to the *Framework Agreement on First Nation Land Management Act*, SC 2022 c 19, s 121, which gives force to the Framework Agreement on First Nation Land Management entered between Canada and the signatory First Nations on February 12, 1996, and amended to include the *First Nation* in Schedule 1 on November 20, 2017 (*“Framework Agreement”*), the *First Nation* is developing a land code, within the

meaning of clause 1.1 of the *Framework Agreement*, that would apply to certain parts of its reserve lands (“*Lytton First Nation Land Code*”);

- C. Certain lands on Nickeyeah Indian Reserve No. 25, Skwayaynope Indian Reserve No. 26, Papyum Indian Reserve No. 27, and Papyum Indian Reserve No. 27A are proposed to be excluded from the application of the *Lytton First Nation Land Code* because the exclusion is justifiable owing to the presence of road areas, pursuant to subclause 4.1.4 and 4.1.6 of the *Framework Agreement* (“*Excluded Lands*”);
- D. The parties acknowledge that the effect of subclause 4.1.6 of the *Framework Agreement* is to ensure that the administration of a lease, other interest or a right in the *Excluded Lands* only falls under one land management regime;
- E. The area under the *permit* extends into the *Excluded Lands*, and in order to comply with subclause 4.1.4 and 4.1.6 of the *Framework Agreement*, the *permit* must be amended to prevent the application of more than one land management regime to the lands once the lands are under *Lytton First Nation Land Code*;
- F. The *First Nation* has by a resolution of the *Council*, a copy of which is attached as Schedule “A” to this Supplemental Terms Amending Agreement, acknowledged, approved, and consented to the issuance of this Supplemental Terms Amending Agreement, subject to the terms and conditions hereinafter contained; and
- G. The parties wish to clarify which part of the *permit* area on Nickeyeah Indian Reserve No. 25, Skwayaynope Indian Reserve No. 26, Papyum Indian Reserve No. 27, and Papyum Indian Reserve No. 27A will be administered under the *Lytton First Nation Land Code* once it is in effect.

NOW THEREFORE, in consideration of the mutual covenants contained herein and other good and valuable consideration, receipt of which is hereby acknowledged by each party, the parties agree as follows:

1. This Supplemental Terms Amending Agreement applies only to Nickeyeah Indian Reserve No. 25, Skwayaynope Indian Reserve No. 26, Papyum Indian Reserve No. 27, and Papyum Indian Reserve No. 27A.
2. This Supplemental Terms Amending Agreement will be registered in the Indian Lands Registry System for Nickeyeah Indian Reserve No. 25, Skwayaynope Indian Reserve No. 26, Papyum Indian Reserve No. 27, and Papyum Indian Reserve No. 27A.

3. Italicized words as defined in the Background clauses have the meaning ascribed to them and apply to the substantive clauses of this Supplemental Terms Amending Agreement.
4. The following Schedules are added to the *permit*:
 - a. Schedule 2: Nickeyeah Indian Reserve No. 25, Lytton First Nation Land Code Lands - Land Description;
 - b. Schedule 2 A: Plan BC1035 CLSR, Plan 51520 CLSR, Plan RR1128A CLSR, Plan 108372 CLSR, Plan 108933 CLSR;
 - c. Schedule 3: Skwayaynope Indian Reserve No. 26, Lytton First Nation Land Code Lands - Land Description;
 - d. Schedule 3 A: Plan BC1035 CLSR, Plan 51520 CLSR, Plan 108228 CLSR;
 - e. Schedule 4: Papyum Indian Reserve No. 27, Lytton First Nation Land Code Lands - Land Description;
 - f. Schedule 4 A: Plan 53153 CLSR, Plan 108802 CLSR;
 - g. Schedule 5: Papyum Indian Reserve No. 27A, Lytton First Nation Land Code Lands - Land Description; and,
 - h. Schedule 5 A: Plan BC1078 CLSR, Plan 108806.
5. Notwithstanding the area under the *permit* described in paragraph (a) and (b) of the *permit* and depicted in Appendices “A” of the *permit*, the *permit* applies to the part of Nickeyeah Indian Reserve No. 25, the part of Skwayaynope Indian Reserve No. 26, the part of Papyum Indian Reserve No. 27, and the part of Papyum Indian Reserve No. 27A as described in Schedules 2, 3, 4 and 5.
6. Any notice that is required to be given to the *First Nation* under or in respect of any of the terms of the *permit* and this Supplemental Terms Amending Agreement may be given by as follows:

Lytton First Nation

Attention: Chief and Council

Address: PO Box 20
Lytton BC
V0K 1Z0

Telephone: (250) 455-2304

Fax: (250) 455-2291

7. This Supplemental Terms Amending Agreement will take effect on the date signed by *Canada*.
8. The parties agree to take such other steps as may be necessary to give effect to this Supplemental Terms Amending Agreement.
9. The *permit* continues, as amended by this Supplemental Terms Amending Agreement, in full force and effect.
10. This Supplemental Terms Amending Agreement may be executed in one or more counterparts, each of which is considered to be an original but all of which together constitute one and the same document. Each party will promptly deliver its originally executed Supplemental Terms Amending Agreement to the other parties.

AS WITNESSED BELOW, the parties execute this Supplemental Terms Amending Agreement.

) **His Majesty the King in right of Canada,**
) as represented by the Minister of Indigenous
) Services
)
)
)
)
)
)
) _____
) (*signature*)
)
) _____
) (*print name*)
) Manager, Lands Operations, ISC BC Region
)
) DATE: _____

Witness as to the *First Nation's*
authorized signatory:

Lytton First Nation, as represented by its
authorized signatory

(signature)

(signature)

(print name)

(print name)

(print title)

[Signature page to the Supplemental Terms Amending Agreement between Canada, Lytton First Nation, and TELUS]

Witness as to <i>Permittee's</i> authorized)	TELUS Communications Inc. , as
signatory:)	represented by its authorized signatory
)	
)	
)	
_____)	_____
<i>(signature)</i>)	<i>(signature)</i>
)	
_____)	_____
<i>(print name)</i>)	<i>(print name)</i>
)	
)	
)	_____
)	<i>(print title)</i>
)	
)	I have the authority to bind the corporation.

[Signature page to the Supplemental Terms Amending Agreement between Canada, Lytton First Nation, and TELUS]

SCHEDULE “A”
RESOLUTION OF COUNCIL

BAND COUNCIL RESOLUTION - PLACEHOLDER

WHEREAS:

- A. We have negotiated the following instruments to be entered into between His Majesty the King in right of Canada, BC Hydro and the Lytton First Nation, to each of which this resolution is to be attached as a schedule:
- a. Supplemental Terms Amending Agreement for Easement for Electric Power Transmission Lines applicable only to Lytton Reserves: Stryen IR 9, Lytton IR 9A, Nkaih IR 10, Skwayaynope IR 26, and Lytton IR 31;
 - b. Excluded Lands Permit for Electrical Transmission Works applicable only to Lytton Reserves: Stryen IR 9, Lytton IR 9A, Nkaih IR 10, Skwayaynope IR 26, and Lytton IR 31;
 - c. Supplemental Terms Amending Agreement for Permit for Electrical Distribution Works applicable only to Lytton First Nation Reserves: Seah IR 5, Lytton IR 5A, and Nesikep IR 6;
 - d. Excluded Lands Permit for Electrical Distribution Works applicable only to Lytton Reserves: Lytton IR 5, Lytton IR 5A, Nesikep IR 6;
 - e. Supplemental Terms Amending Agreement for Permit for Electrical Distribution Works applicable only to Lytton First Nation Reserves: Stryen IR 9, Lytton IR 9B, Nickeyeah IR 25, Skwayaynope IR 26, Papyum IR 27, Papyum IR 27A, Lytton IR 27B, Lytton IR 31; and
 - f. Excluded Lands Permit for Electrical Distribution Works applicable only to Lytton First Nation Reserves: Stryen IR 9, Lytton IR 9B, Nickeyeah IR 25, Skwayaynope IR 26, Papyum IR 27, Papyum IR 27A, Lytton IR 27B, Lytton IR 31.
- B. We have negotiated the following instruments to be entered into between His Majesty the King in right of Canada, TELUS, and the Lytton First Nation, to each of which this resolution is to be attached as a schedule:
- a. Supplemental Terms Amending Agreement for Permit for Telecommunication Works applicable only to Lytton First Nation Reserves: Lytton IR 9B, Papyum IR 27, and Lytton IR 27B;
 - b. Excluded Lands Permit for Telecommunication Works applicable only to Lytton First Nation Reserves: Lytton IR 9B, Papyum IR 27, and Lytton IR 27B;
 - c. Supplemental Terms Amending Agreement for Permit for Telecommunication Works applicable only to Lytton First Nation Reserves: Nickeyeah IR 25, Skwayaynope IR 26, Papyum IR 27, and Papyum IR 27A; and

d. Excluded Lands Permit for Telecommunication Works applicable only to Lytton First Nation Reserves: Nickeyeah IR 25, Skwayaynope IR 26, Papyum IR 27, and Papyum IR 27A.

C. The terms used in this resolution that are defined in the instruments have the same meaning as in the instruments.

BE IT RESOLVED that the Council, on behalf of the Lytton First Nation:

- A. has read and understood the above listed instruments;
- B. has been advised by Canada to receive independent legal advice about the Supplemental Terms Amending Agreement before executing it and has been advised to continue to obtain such advice about the First Nation’s rights and obligations;
- C. consents to the execution of the instruments listed above; and
- D. authorizes any one member of the Council to execute the above listed instruments on behalf of the Lytton First Nation.

DATED _____, 2023.

Quorum for the Council is 5 members.

Chief

Councillor

Councillor

Councillor

Councillor

Councillor

Councillor

Councillor

Councillor

Councillor

Councillor

Councillor

Councillor

SCHEDULE 2

NICKEYEAH INDIAN RESERVE No. 25

LYTTON FIRST NATION LAND CODE LANDS - LAND DESCRIPTION

**Reserve lands within the Province of British Columbia, Canada
In Kamloops Division, Yale District, more particularly described as:**

All of Nickeyeah Indian Reserve No. 25 bounded on the North and West as shown on Plan BC1035, recorded in the Canada Lands Surveys Records (CLSR);
And bounded on the South of said reserve as shown on Plan 51520 CLSR;
And bounded on the East of said reserve as shown on Plan RR1128A CLSR;

Save and except all those portions of land more particularly described as:

Firstly: Lots 3 and 4 as shown on Plan 108372 CLSR,

Secondly: Lot A as shown on Plan 108933 CLSR.

Total Lands containing by admeasurement 73.5 hectares (181.6 acres), more or less.

The above described Reserve Lands are subject to:

The terms and conditions set out Federal Order in Council 1930-208, registered in the ILRS as No. 15203.

SCHEDULE 2 A:
Plan BC1035 CLSR,
Plan 51520 CLSR,
Plan RR1128A CLSR,
Plan 108372 CLSR,
Plan 108933 CLSR

INKLYUHKINTKO N° 2, KITZOWIT N° 20, LYTTON N° 26A, NICKEYEAH N° 25, SKUPPAH N° 2A,
SKUPPAH N° 2B AND SKWAYAYNOPE N° 26 INDIAN RESERVES

IN
TOWNSHIP 14, RANGE 27 WEST OF 6th MERIDIAN
DISTRICT OF KAMLOOPS
PROVINCE OF BRITISH COLUMBIA

Scale: 10 chains to 1 inch

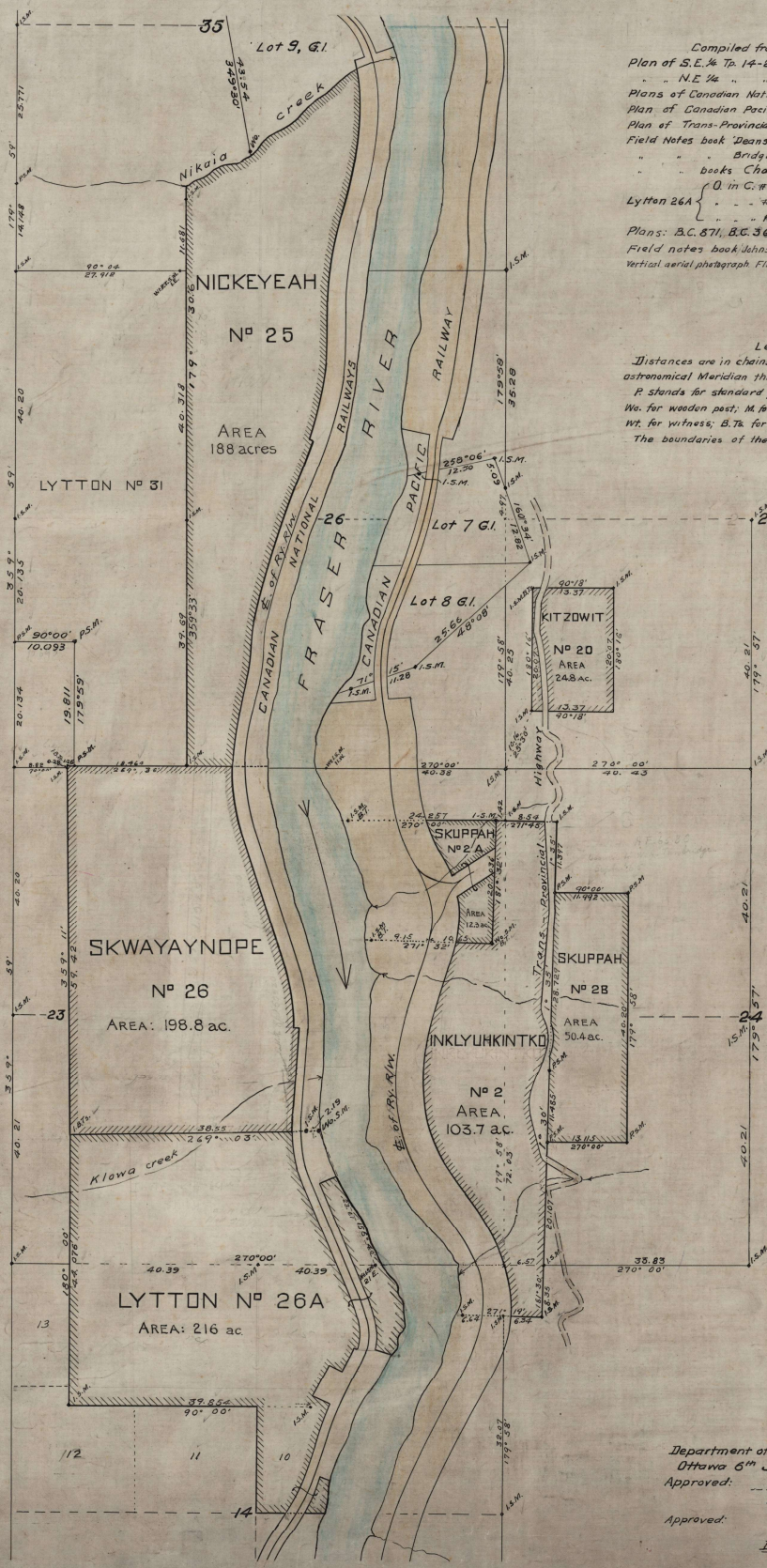

Compiled from the following:
 Plan of S.E. 1/4 Tp. 14-27-6, dated 29th October, 1915.
 N.E. 1/4 " " " " 20th June, 1916.
 Plans of Canadian National Railways, # 11284 & 2462
 Plan of Canadian Pacific Railway # 1097, RR 2006
 Plan of Trans-Provincial Highway # 2247
 Field Notes book Deans 1901, # 6770
 " " " " " " " " " " # 1027
 books Chase 1913 # 14027 & 14028 (Legal Surveys)
 O. in C. # 2544, dated Oct. 17th 1918
 Lytton 26A { # 1771 " " Oct. 5th 1930
 " " " " # 2460 " " Nov. 10th 1932.
 Plans: B.C. 871, B.C. 363, B.C. 1033 and B.C. 878
 Field notes book Johnson 1908 # 10949 (Legal Surveys)
 Vertical aerial photograph Flight A-240, Print 35

Legend
 Distances are in chains. Bearings are referred to the
 astronomical Meridian through the centre of Tp. 14-27-6.
 P stands for standard post; I for old pattern iron post;
 W. for wooden post; M. for mound; S.M. for stone mound;
 Wt. for witness; B.T. for bearing trees.
 The boundaries of the reserves are hatched.

DEPT. OF MINES & RESOURCES
 Indian Affairs Survey Records.
 No. B.C. 1035
 Ref. Letter: June 6, 1944
 File: 21810 (S.G.'s off.)
 Date: July 12, 1944

Department of Mines and Resources,
 Ottawa 6th June, 1944.
 Approved: *[Signature]*
 Surveyor General
 Approved: *[Signature]*
 Director of Indian Affairs

UNITED STATES DEPARTMENT OF THE INTERIOR
BUREAU OF LAND MANAGEMENT
WASHINGTON, D. C. 20250

UNITED STATES DEPARTMENT OF THE INTERIOR
BUREAU OF LAND MANAGEMENT
WASHINGTON, D. C. 20250

**Самойлов Национальный Районный Совет
Plan and Plot Horse
of Service or
Right of Way
TANGULAN
SINAGKOROP HUMAN RESERVE No. 26
Province of Bataan, Cebu**

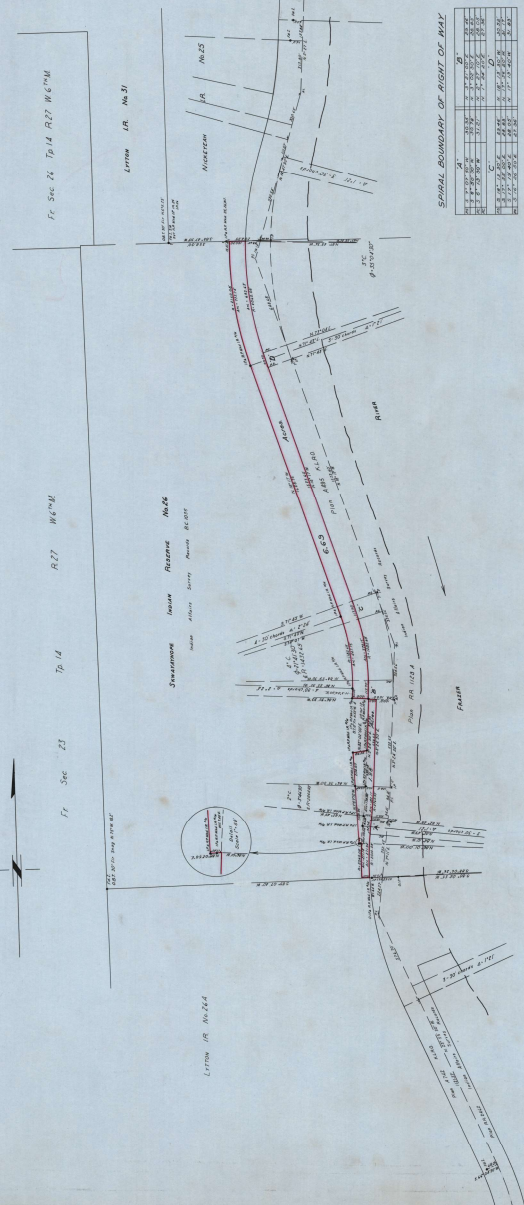

SPIRAL BOUNDARY OF RIGHT OF WAY

Station	Chord Length	Chord Bearing	Chord Azimuth	Chord Distance
1	100.00	0° 00' 00"	0° 00' 00"	100.00
2	100.00	10° 00' 00"	10° 00' 00"	100.00
3	100.00	20° 00' 00"	20° 00' 00"	100.00
4	100.00	30° 00' 00"	30° 00' 00"	100.00
5	100.00	40° 00' 00"	40° 00' 00"	100.00
6	100.00	50° 00' 00"	50° 00' 00"	100.00
7	100.00	60° 00' 00"	60° 00' 00"	100.00
8	100.00	70° 00' 00"	70° 00' 00"	100.00
9	100.00	80° 00' 00"	80° 00' 00"	100.00
10	100.00	90° 00' 00"	90° 00' 00"	100.00

As a national party, it is the policy of the Government to encourage and assist the private enterprise in the development of the country and to provide the necessary facilities for the same. The Government is hereby authorized to acquire the right of way for the proposed railway line through the Sinagkorop Human Reserve No. 26, Province of Bataan, Cebu, for the purpose of the proposed railway line.

The right of way for the proposed railway line through the Sinagkorop Human Reserve No. 26, Province of Bataan, Cebu, is hereby acquired for the purpose of the proposed railway line. The right of way is hereby acquired for the purpose of the proposed railway line.

The right of way for the proposed railway line through the Sinagkorop Human Reserve No. 26, Province of Bataan, Cebu, is hereby acquired for the purpose of the proposed railway line. The right of way is hereby acquired for the purpose of the proposed railway line.

UNITED STATES DEPARTMENT OF THE INTERIOR
BUREAU OF LAND MANAGEMENT
WASHINGTON, D. C. 20250

UNITED STATES DEPARTMENT OF THE INTERIOR
BUREAU OF LAND MANAGEMENT
WASHINGTON, D. C. 20250

UNITED STATES DEPARTMENT OF THE INTERIOR
BUREAU OF LAND MANAGEMENT
WASHINGTON, D. C. 20250

UNITED STATES DEPARTMENT OF THE INTERIOR
BUREAU OF LAND MANAGEMENT
WASHINGTON, D. C. 20250

UNITED STATES DEPARTMENT OF THE INTERIOR
BUREAU OF LAND MANAGEMENT
WASHINGTON, D. C. 20250

UNITED STATES DEPARTMENT OF THE INTERIOR
BUREAU OF LAND MANAGEMENT
WASHINGTON, D. C. 20250

UNITED STATES DEPARTMENT OF THE INTERIOR
BUREAU OF LAND MANAGEMENT
WASHINGTON, D. C. 20250

UNITED STATES DEPARTMENT OF THE INTERIOR
BUREAU OF LAND MANAGEMENT
WASHINGTON, D. C. 20250

UNITED STATES DEPARTMENT OF THE INTERIOR
BUREAU OF LAND MANAGEMENT
WASHINGTON, D. C. 20250

UNITED STATES DEPARTMENT OF THE INTERIOR
BUREAU OF LAND MANAGEMENT
WASHINGTON, D. C. 20250

UNITED STATES DEPARTMENT OF THE INTERIOR
BUREAU OF LAND MANAGEMENT
WASHINGTON, D. C. 20250

Map No. A 4285
Deposited June 2nd 1923
C. J. ...
Registrar

**CANADIAN NATIONAL RAILWAYS
PLAN**
Showing Right of Way Required for the
CANADIAN NORTHERN PACIFIC RAILWAY
through Lytton Indian Reserves 1925 (Nikaia) & 1926 (Skwayaywope)
IN T14 R. 14, SEC. 23, 25, 26, T14 R. 15,
Province of British Columbia
Scale: 400 FT = 1 in.



DEPT. OF INDIAN AFFAIRS
No. 1925
Date: 29 April 1925
Area: 29.99 Acres

**LYTTON I. R. No 26
(SKWAYAYWOPE)**
Area Required 29.99 Acres.

DEPT. OF INDIAN AFFAIRS
No. 1926
Date: 22 July 1926
Area: 62.91 Acres

**LYTTON I. R. No 25
(NIKAI)**
Area Required 62.91 Acres.

DEPT. OF INDIAN AFFAIRS
No. 1927
Date: 31 July 1927
Area: 22.65 Acres

INDIAN TITLES RECORDS

FR. SE. 1/4 SEC. 23, T14 R. 27.

FR. SE. 1/4 SEC. 25, T14 R. 27.

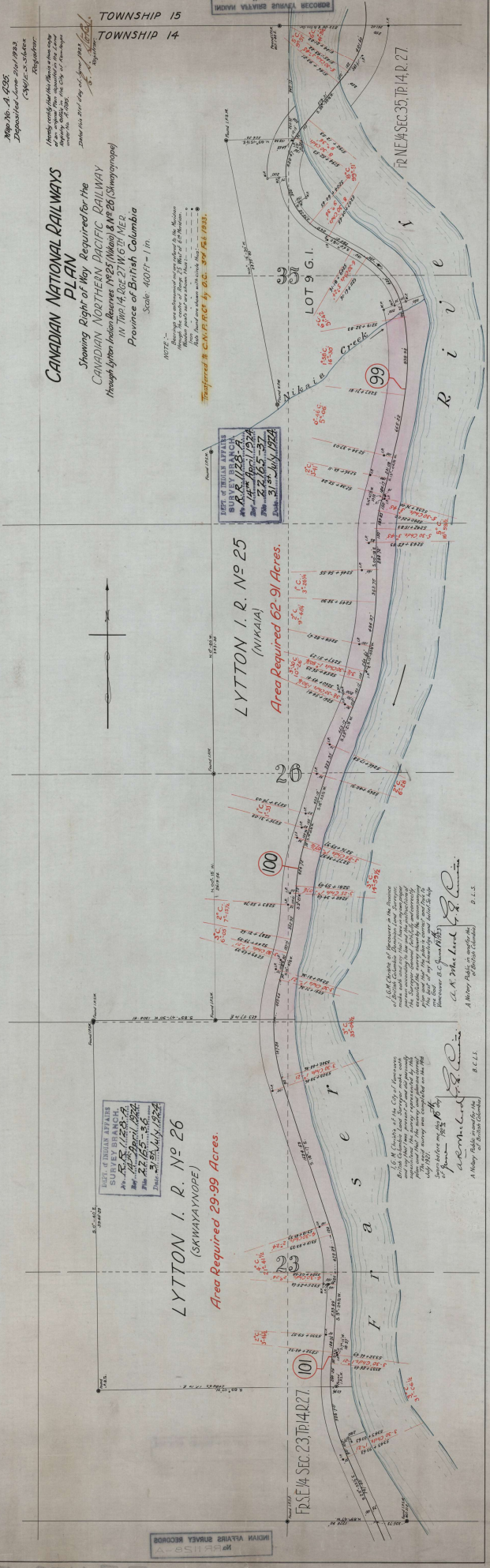

A.C. ...
A. ...
B.C.L.S.

A. ...
B.C.L.S.

A. ...
B.C.L.S.

**EXPLANATORY PLAN OF LOT A (HISTORICAL ROAD),
 NICKEYEAH INDIAN RESERVE NUMBER 25,
 KAMLOOPS DIVISION YALE DISTRICT,
 BRITISH COLUMBIA.**

BCGS 921.023
 SCALE 1 : 500



THE PLOT SIZE THAT WILL PROVIDE TRUE SCALE AND OPTIMUM READABILITY
 FOR THIS PLAN IS 864MM BY 560MM.

This Explanatory Plan has been prepared for the purposes of Section 4.2 of the
 Intergovernmental Agreement with British Columbia Respecting Legal Surveys of
 Highways Over or Through Indian Reserves, Sechelt Lands, and Westbank Lands.

Some lands within Lot A may be subject to a claim by the Ministry of
 Transportation and Infrastructure, Province of British Columbia, pursuant to the
 terms of OCPC 19.30-208.

LEGEND

A survey report for this plan has been recorded under Field Book number FB42585 CLSR.

Bearings are grid, copied from Plan 108372 CLSR and according to that plan
 are referred to the central meridian of UTM Zone 10 (Longitude 123° W).

All distances are horizontal ground level distances in metres and decimals thereof.
 To compute UTM Grid distances, multiply ground level distances
 by an average combined scale factor of 0.999689.

Lands dealt with by this plan bounded thus:
 BCLS standard Iron Post (type 5) shown thus: ●
 BCGS denotes British Columbia Geographic System.

Prepared from Plan 108372 CLSR.

DISTRICT LOT 9

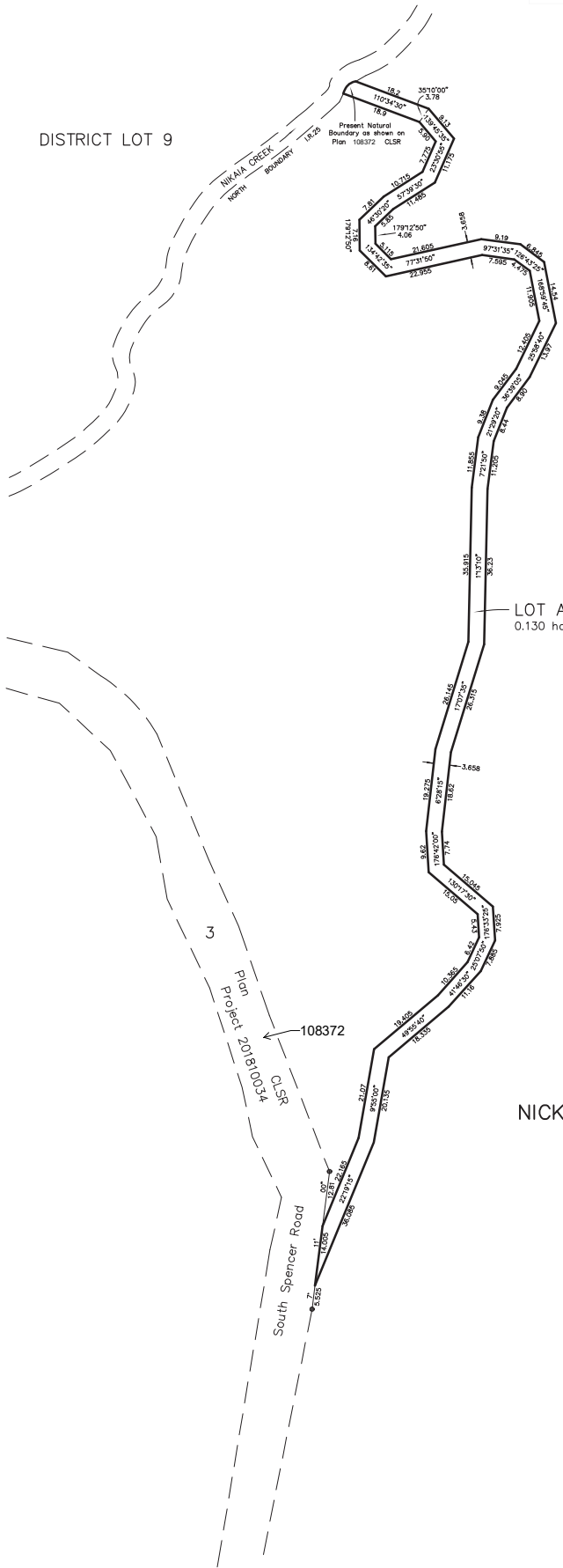

LOT A
 0.130 ha



NICKEYEAH INDIAN RESERVE NUMBER 25
 PLANS TBC85, BC1035, 52474 AND 52577 CLSR

ACLS Checklist Number 5894

Digitally signed by Dodge, Douglas
 Date: 2018.10.22 15:05:16 -07'00

Department of Natural Resources
 Survey General Branch
 Section 31, Canada Land Survey Act
APPROVED
 Manager,
 Survey Regulations and Standards,
 Edmonton

EXTON AND DODGE
 LAND SURVEYING INC.
 133 BURLAND STREET
 WILLIAMS LAKE, B.C.
 V2G 1R1
 (250) 392-7111
 FILE No. 18553 Dep. 8

Digitally signed by
Brebner, Andrew
 Date: 2020.01.23
 12:40:18 -07'00

Project No. 2018-10-034 File No. SMB210-07345

SCHEDULE 3

SKWAYAYNOPE INDIAN RESERVE No. 26

LYTTON FIRST NATION LAND CODE LANDS - LAND DESCRIPTION

**Reserve lands within the Province of British Columbia, Canada
In Kamloops Division, Yale District, more particularly described as:**

All of Skwayaynope Indian Reserve No. 26 as shown on Plan BC1035 recorded in the Canada Lands Surveys Records (CLSR),

Save and except all those portions of land more particularly described as;

Firstly, the Right-of Way shown on Plan 51520 CLSR;

And

Secondly, Lots 9, 10, and 11 shown on Plan 108228 CLSR.

Total Lands containing by admeasurement 75.7 hectares (186.96 acres), more or less.

The above described Reserve Lands are subject to:

The terms and conditions set out Federal Order in Council 1930-208, registered in the ILRS as No. 15203.

SCHEDULE 3 A:
Plan BC1035 CLSR,
Plan 51520 CLSR,
Plan 108228 CLSR

INKLYUHKINTKO N° 2, KITZOWIT N° 20, LYTTON N° 26A, NICKEYEAH N° 25, SKUPPAH N° 2A,
SKUPPAH N° 2B AND SKWAYAYNOPE N° 26 INDIAN RESERVES

IN
TOWNSHIP 14, RANGE 27 WEST OF 6th MERIDIAN
DISTRICT OF KAMLOOPS
PROVINCE OF BRITISH COLUMBIA

Scale: 10 chains to 1 inch

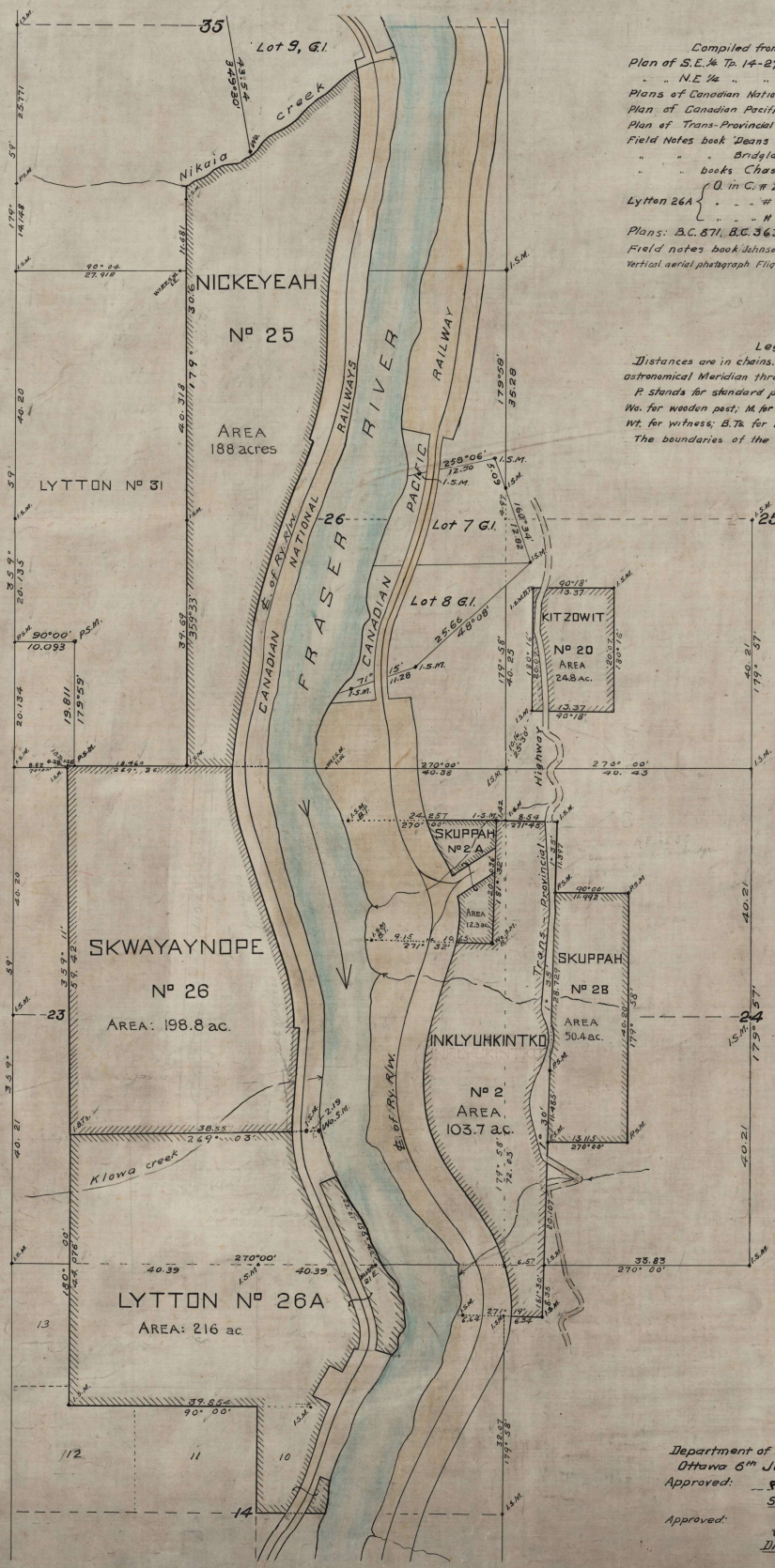

Compiled from the following:
 Plan of S.E. 1/4 Tp. 14-27-6, dated 29th October, 1915.
 N.E. 1/4 " " " " 20th June, 1916.
 Plans of Canadian National Railways, # 11284 & 2462
 Plan of Canadian Pacific Railway # 1097, RR 2006
 Plan of Trans-Provincial Highway # 2247
 Field Notes book Deans 1901, # 6770
 " " " " " " " " " " # 1027
 " " " " " " " " " " books Chase 1913 # 14027 & 14028 (Legal Surveys)
 O. in C. # 2544, dated Oct. 17th 1918
 Lytton 26A { # 1771 " " Oct. 5th 1930
 " " " " " " # 2460 " " Nov. 10th 1932.
 Plans: B.C. 871, B.C. 363, B.C. 1033 and B.C. 878
 Field notes book Johnson 1908 # 10949 (Legal Surveys)
 Vertical aerial photograph Flight A-240, Print 35

Legend
 Distances are in chains. Bearings are referred to the astronomical Meridian through the centre of Tp. 14-27-6.
 P stands for standard post; I for old pattern iron post;
 Ws. for wooden post; M. for mound; S.M. for stone mound;
 Wt. for witness; B.T. for bearing trees.
 The boundaries of the reserves are hatched.

DEPT. OF MINES & RESOURCES
 Indian Affairs Survey Records.
 No. B.C. 1035
 Ref. Letter, June 6, 1944
 File 21810 (S.G.'s off.)
 Date July 12, 1944

Department of Mines and Resources,
 Ottawa 6th June, 1944.
 Approved: *[Signature]*
 Surveyor General
 Approved: *[Signature]*
 Director of Indian Affairs

UNITED STATES DEPARTMENT OF THE INTERIOR
BUREAU OF LAND MANAGEMENT
WASHINGTON, D. C. 20250

UNITED STATES DEPARTMENT OF THE INTERIOR
BUREAU OF LAND MANAGEMENT
WASHINGTON, D. C. 20250

**Самойлов Национальный Районный Совет
Plan and Field Notes
of Survey of
Right of Way
TANGULAN
SHEKSHOROE INDIAN RESERVE No. 26
Province of BAROTSKAYA**
SHEET NO. 1 OF 1

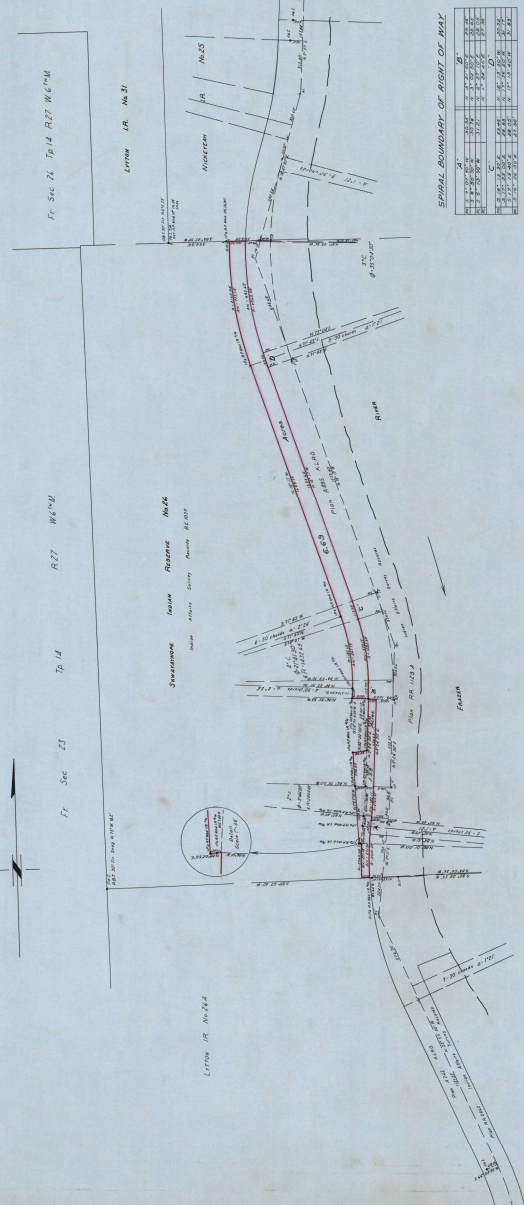

SPIRAL BOUNDARY OF RIGHT OF WAY

Station	Chord Length	Chord Bearing	Curve Length	Curve Bearing
1	100.00	S 89° 59' 59" W	100.00	S 89° 59' 59" W
2	100.00	S 89° 59' 59" W	100.00	S 89° 59' 59" W
3	100.00	S 89° 59' 59" W	100.00	S 89° 59' 59" W
4	100.00	S 89° 59' 59" W	100.00	S 89° 59' 59" W
5	100.00	S 89° 59' 59" W	100.00	S 89° 59' 59" W
6	100.00	S 89° 59' 59" W	100.00	S 89° 59' 59" W
7	100.00	S 89° 59' 59" W	100.00	S 89° 59' 59" W
8	100.00	S 89° 59' 59" W	100.00	S 89° 59' 59" W
9	100.00	S 89° 59' 59" W	100.00	S 89° 59' 59" W
10	100.00	S 89° 59' 59" W	100.00	S 89° 59' 59" W

As a national party, it is the policy of the U.S. Government to encourage the development of the interior of the United States and to provide for the conservation of the public lands. The purpose of this survey is to determine the right of way for the proposed railway line and to provide for the conservation of the public lands. The survey was conducted in accordance with the provisions of the Act of October 3, 1917, and the Act of October 3, 1918, and the regulations thereunder. The survey was conducted by the U.S. Geological Survey and the U.S. Department of the Interior. The survey was conducted in accordance with the provisions of the Act of October 3, 1917, and the Act of October 3, 1918, and the regulations thereunder. The survey was conducted by the U.S. Geological Survey and the U.S. Department of the Interior.

The survey was conducted in accordance with the provisions of the Act of October 3, 1917, and the Act of October 3, 1918, and the regulations thereunder. The survey was conducted by the U.S. Geological Survey and the U.S. Department of the Interior. The survey was conducted in accordance with the provisions of the Act of October 3, 1917, and the Act of October 3, 1918, and the regulations thereunder. The survey was conducted by the U.S. Geological Survey and the U.S. Department of the Interior.

The survey was conducted in accordance with the provisions of the Act of October 3, 1917, and the Act of October 3, 1918, and the regulations thereunder. The survey was conducted by the U.S. Geological Survey and the U.S. Department of the Interior. The survey was conducted in accordance with the provisions of the Act of October 3, 1917, and the Act of October 3, 1918, and the regulations thereunder. The survey was conducted by the U.S. Geological Survey and the U.S. Department of the Interior.

UNITED STATES DEPARTMENT OF THE INTERIOR
BUREAU OF LAND MANAGEMENT
WASHINGTON, D. C. 20250

UNITED STATES DEPARTMENT OF THE INTERIOR
BUREAU OF LAND MANAGEMENT
WASHINGTON, D. C. 20250

UNITED STATES DEPARTMENT OF THE INTERIOR
BUREAU OF LAND MANAGEMENT
WASHINGTON, D. C. 20250

UNITED STATES DEPARTMENT OF THE INTERIOR
BUREAU OF LAND MANAGEMENT
WASHINGTON, D. C. 20250

UNITED STATES DEPARTMENT OF THE INTERIOR
BUREAU OF LAND MANAGEMENT
WASHINGTON, D. C. 20250

UNITED STATES DEPARTMENT OF THE INTERIOR
BUREAU OF LAND MANAGEMENT
WASHINGTON, D. C. 20250

UNITED STATES DEPARTMENT OF THE INTERIOR
BUREAU OF LAND MANAGEMENT
WASHINGTON, D. C. 20250

UNITED STATES DEPARTMENT OF THE INTERIOR
BUREAU OF LAND MANAGEMENT
WASHINGTON, D. C. 20250

UNITED STATES DEPARTMENT OF THE INTERIOR
BUREAU OF LAND MANAGEMENT
WASHINGTON, D. C. 20250

UNITED STATES DEPARTMENT OF THE INTERIOR
BUREAU OF LAND MANAGEMENT
WASHINGTON, D. C. 20250

SCHEDULE 4

PAPYUM INDIAN RESERVE No. 27

LYTTON FIRST NATION LAND CODE LANDS - LAND DESCRIPTION

**Reserve lands within the Province of British Columbia, Canada
In Kamloops Division, Yale District, more particularly described as:**

Papyum Indian Reserve No. 27 as shown on Plan 53153, recorded in the Canada Lands Surveys Records (CLSR);

Save and except:

Lots 14 and 15 as shown on Plan 108802 CLSR.

Total Lands containing by admeasurement 49.6 hectares (123 acres), more or less.

The above described Reserve Lands are subject to:

The terms and conditions set out Federal Order in Council 1930-208, registered in the ILRS as No. 15203.

SCHEDULE 4 A:
Plan 53153 CLSR,
Plan 108802 CLSR

BRITISH COLUMBIA SURVEY RECORDS
 53153
 DATE 17 NOV 1966

PLAN AND FIELD NOTES OF RESURVEY
 OF THE EXTERIOR BOUNDARIES OF
 PAPYUM INDIAN RESERVE No 27
 IN SECTION 1, TOWNSHIP 15, RANGE 27
 WEST OF THE SIXTH MERIDIAN

KAMLOOPS DISTRICT
 LYTTON AGENCY
 BRITISH COLUMBIA

Scale: 1 Inch = 200 Feet

THIS SURVEY WAS EXECUTED DURING THE PERIOD
 JULY 18 TO JULY 29 1965
 BY MACCOLLINS B.C.L.S.

A copy of this plan has been deposited
 in the office of the Registrar General
 of British Columbia
 at Vancouver under No. 41728

Department of Lands and Forests
 Victoria, British Columbia
 Registered Plan No. 111
 This survey is subject to the provisions of the
 Survey Act, R.S.B.C. 1960, Chapter 403
 and the provisions of the
 Survey Regulations, B.C. Reg. 111/65
 Approved by: *[Signature]*
 District Surveyor, Kamloops
 Date of Survey: December 10, 1967

Department of Lands and Forests
 Victoria, British Columbia
 Registered Plan No. 111
 This survey is subject to the provisions of the
 Survey Act, R.S.B.C. 1960, Chapter 403
 and the provisions of the
 Survey Regulations, B.C. Reg. 111/65
 Approved by: *[Signature]*
 District Surveyor, Kamloops
 Date of Survey: December 10, 1967

LEGEND:
 Storage structures shown in this plan are shown through the northern corner of the
 C.L.S. boundary points shown here
 Traversing lines and stations
 All points shown on this plan are to be marked with the appropriate numbers
 and the year of survey.

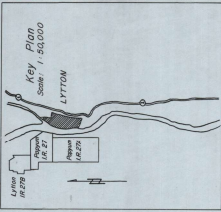

I hereby recommend the plan of the city of Vancouver, British Columbia, Land Surveyor
 and the Surveyor General of British Columbia, to be registered as a plan of
 survey and to be subject to the provisions of the Survey Act and the Survey
 Regulations, R.S.B.C. 1960, Chapter 403 and the Survey Regulations, B.C. Reg. 111/65
 SO HELP ME GOD
 Done at Vancouver, British Columbia, this 10th day of December 1967
 District Surveyor, Kamloops

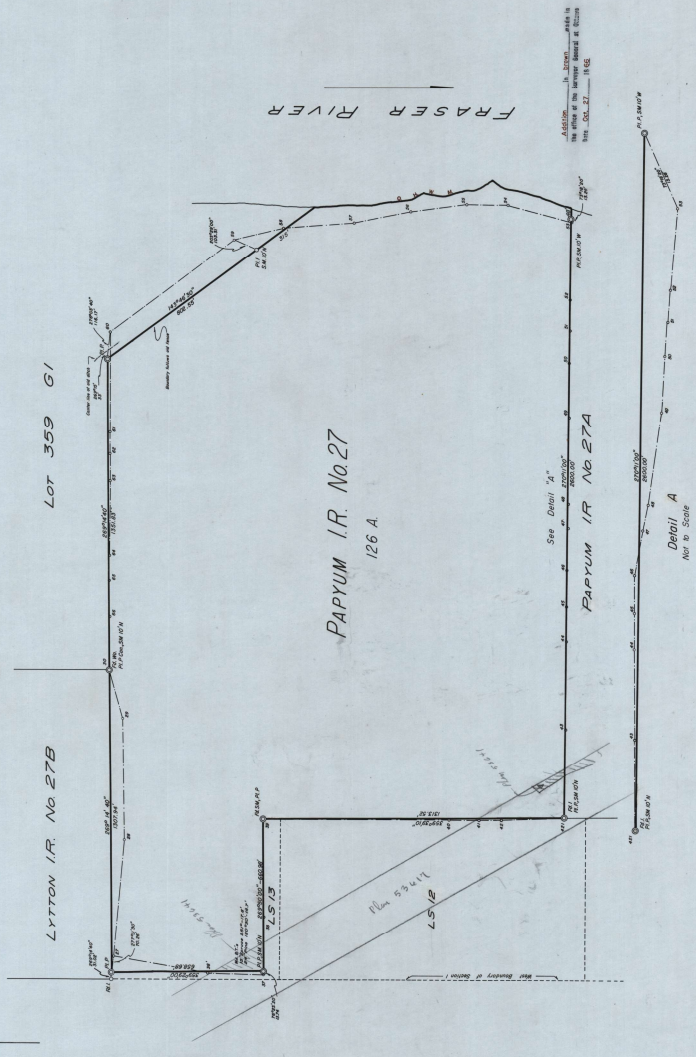

Traverse Data

Station	Bearing	Distance	Station	Bearing	Distance
1	100° 00' 00"	100.00	11	100° 00' 00"	100.00
2	100° 00' 00"	100.00	12	100° 00' 00"	100.00
3	100° 00' 00"	100.00	13	100° 00' 00"	100.00
4	100° 00' 00"	100.00	14	100° 00' 00"	100.00
5	100° 00' 00"	100.00	15	100° 00' 00"	100.00
6	100° 00' 00"	100.00	16	100° 00' 00"	100.00
7	100° 00' 00"	100.00	17	100° 00' 00"	100.00
8	100° 00' 00"	100.00	18	100° 00' 00"	100.00
9	100° 00' 00"	100.00	19	100° 00' 00"	100.00
10	100° 00' 00"	100.00	20	100° 00' 00"	100.00
21	100° 00' 00"	100.00	31	100° 00' 00"	100.00
22	100° 00' 00"	100.00	41	100° 00' 00"	100.00
23	100° 00' 00"	100.00	51	100° 00' 00"	100.00
24	100° 00' 00"	100.00	61	100° 00' 00"	100.00
25	100° 00' 00"	100.00	71	100° 00' 00"	100.00
26	100° 00' 00"	100.00	81	100° 00' 00"	100.00
27	100° 00' 00"	100.00	91	100° 00' 00"	100.00
28	100° 00' 00"	100.00	101	100° 00' 00"	100.00
29	100° 00' 00"	100.00	111	100° 00' 00"	100.00
30	100° 00' 00"	100.00	121	100° 00' 00"	100.00
31	100° 00' 00"	100.00	131	100° 00' 00"	100.00
32	100° 00' 00"	100.00	141	100° 00' 00"	100.00
33	100° 00' 00"	100.00	151	100° 00' 00"	100.00
34	100° 00' 00"	100.00	161	100° 00' 00"	100.00
35	100° 00' 00"	100.00	171	100° 00' 00"	100.00
36	100° 00' 00"	100.00	181	100° 00' 00"	100.00
37	100° 00' 00"	100.00	191	100° 00' 00"	100.00
38	100° 00' 00"	100.00	201	100° 00' 00"	100.00
39	100° 00' 00"	100.00	211	100° 00' 00"	100.00
40	100° 00' 00"	100.00	221	100° 00' 00"	100.00
41	100° 00' 00"	100.00	231	100° 00' 00"	100.00
42	100° 00' 00"	100.00	241	100° 00' 00"	100.00
43	100° 00' 00"	100.00	251	100° 00' 00"	100.00
44	100° 00' 00"	100.00	261	100° 00' 00"	100.00
45	100° 00' 00"	100.00	271	100° 00' 00"	100.00
46	100° 00' 00"	100.00	281	100° 00' 00"	100.00
47	100° 00' 00"	100.00	291	100° 00' 00"	100.00
48	100° 00' 00"	100.00	301	100° 00' 00"	100.00
49	100° 00' 00"	100.00	311	100° 00' 00"	100.00
50	100° 00' 00"	100.00	321	100° 00' 00"	100.00

Stadia Ties to O.H.W.M.

Station	Bearing	Distance	Station	Bearing	Distance
1	100° 00' 00"	100.00	11	100° 00' 00"	100.00
2	100° 00' 00"	100.00	12	100° 00' 00"	100.00
3	100° 00' 00"	100.00	13	100° 00' 00"	100.00
4	100° 00' 00"	100.00	14	100° 00' 00"	100.00
5	100° 00' 00"	100.00	15	100° 00' 00"	100.00
6	100° 00' 00"	100.00	16	100° 00' 00"	100.00
7	100° 00' 00"	100.00	17	100° 00' 00"	100.00
8	100° 00' 00"	100.00	18	100° 00' 00"	100.00
9	100° 00' 00"	100.00	19	100° 00' 00"	100.00
10	100° 00' 00"	100.00	20	100° 00' 00"	100.00
11	100° 00' 00"	100.00	21	100° 00' 00"	100.00
12	100° 00' 00"	100.00	22	100° 00' 00"	100.00
13	100° 00' 00"	100.00	23	100° 00' 00"	100.00
14	100° 00' 00"	100.00	24	100° 00' 00"	100.00
15	100° 00' 00"	100.00	25	100° 00' 00"	100.00
16	100° 00' 00"	100.00	26	100° 00' 00"	100.00
17	100° 00' 00"	100.00	27	100° 00' 00"	100.00
18	100° 00' 00"	100.00	28	100° 00' 00"	100.00
19	100° 00' 00"	100.00	29	100° 00' 00"	100.00
20	100° 00' 00"	100.00	30	100° 00' 00"	100.00
21	100° 00' 00"	100.00	31	100° 00' 00"	100.00
22	100° 00' 00"	100.00	32	100° 00' 00"	100.00
23	100° 00' 00"	100.00	33	100° 00' 00"	100.00
24	100° 00' 00"	100.00	34	100° 00' 00"	100.00
25	100° 00' 00"	100.00	35	100° 00' 00"	100.00
26	100° 00' 00"	100.00	36	100° 00' 00"	100.00
27	100° 00' 00"	100.00	37	100° 00' 00"	100.00
28	100° 00' 00"	100.00	38	100° 00' 00"	100.00
29	100° 00' 00"	100.00	39	100° 00' 00"	100.00
30	100° 00' 00"	100.00	40	100° 00' 00"	100.00

Shown relative to the
 the 1st day of January 1966
 B.C.L.S.

MACCOLLINS B.C.L.S.

PLAN AND FIELD NOTES OF RESURVEY OF THE EXTERIOR BOUNDARIES OF PAPYUM INDIAN RESERVE No 27 IN SECTION 1, TOWNSHIP 15, RANGE 27 WEST OF THE SIXTH MERIDIAN

SCHEDULE 5

PAPYUM INDIAN RESERVE No. 27A

LYTTON FIRST NATION LAND CODE LANDS - LAND DESCRIPTION

**Reserve lands within the Province of British Columbia, Canada
In Kamloops Division, Yale District, more particularly described as:**

All of Papyum Indian Reserve No. 27A as shown on Plan BC1078, recorded in the Canada Lands Surveys Records (CLSR);

Save and except Lot 6 as shown on Plan 108806 CLSR.

Total Lands containing by admeasurement 83.4 hectares (206 acres), more or less.

The above described Reserve Lands are subject to:

The terms and conditions set out Federal Order in Council 1930-208, registered in the ILRS as No. 15203.

SCHEDULE 5 A:
Plan BC1078 CLSR,
Plan 108806 CLSR

**PLAN OF SURVEY OF LOT 6
 PAPPYUM INDIAN RESERVE No. 27A**
 BRITISH COLUMBIA
 BCOS 921, 023



THE INTENDED LOT SIZE OF THIS PLAN IS 86811 M² WITH BY 1400MM IN HEIGHT (6 FEET) WHEN PLOTTED AT A SCALE OF 1:1000.
 THIS FIELD SURVEY WAS EXECUTED DURING THE PERIOD OF OCTOBER 18, 2019 TO JUNE 20, 2019 BY SCOTT RHODES, C.L.S., R.S.
 CIVIL MEASUREMENTS WERE DERIVED FROM GNSS QUALITY FREQUENCY STATION OBSERVATION BETWEEN REBAR 203 AND REBAR 213 AND ARE REFERRED TO THE CENTRAL MERIDIAN OF UTM ZONE 10.
 THE CIVIL COORDINATES AND BEARING HORIZONTAL POSITIONS ACCURACY ACHIEVED ARE DERIVED FROM 6 HOURS OF DUAL FREQUENCY GNSS OBSERVATION POST PROCESSED USING NATURAL RESOURCES CANADA'S PRECISE POINT POSITIONING (PPP) SERVICE.
 THIS PLAN SHOWS HORIZONTAL GROUND LEVEL DISTANCES UNLESS OTHERWISE SPECIFIED TO CORRECTED GROUND LEVELS. ALL POINTY BOUNDARIES ARE DISTANCES BY THE AVERAGE COMBINED FACTOR OF 2.0MM/100M. THE AVERAGE COMBINED FACTOR HAS BEEN DETERMINED BASED ON A MEAN ELLIPSOIDAL ELEVATION OF 200m.

- LEGEND**
- STANDARD IRON POST FOUND (BCS TYPE S)
 - STANDARD IRON POST PLACED (BCS TYPE S)
 - STANDARD CAPPED POST FOUND (BCS TYPE A)
 - STANDARD CAPPED POST PLACED (BCS TYPE A)
 - DOTS WITNESS
 - GPS SURVEY CONTROL POINT PLACED
 - LANDS DEPT. 7.6 THIS PLAN BOUNDARY THIS
 - THE LANDS DEPT. THIS

ALL CAPPED POSTS FOUND AND PLACED HAVE BEEN REFERENCED WITH A 120° ANGLE IRON PLACED 120° FROM THE BOUNDARY. A 90° ANGLE IS ATTACHED WITH THE WORDS "LOCAL SURVEY MARKER - DO NOT DISTURB" INSCRIBED THEREON.

ALL IRON TYPE A POSTS HAVE 100mm x 100mm x 150mm TRIANGULAR WOODEN GUARD STAKES.

BEARINGS TO BOUNDING TREES ARE MAGNETIC. DISTANCES HAVE BEEN MEASURED FROM THE INSIDE OF THE BOUNDARY TO THE TREE.

NOTE: THIS PLAN SHOWS ONE ON-MACHINE WITNESS POSTS WHICH ARE NOT SET ON THE TRAIL CORNER(S).

A SURVEY REPORT FOR THIS SURVEY HAS BEEN RECORDED UNDER NUMBER 1022424 CLSR.

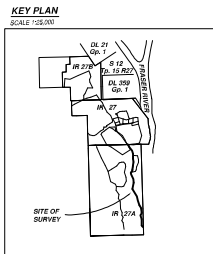

Digitally signed
 by Rhodes, Scott
 Date: 2019.07.10
 '10:12:22 -07'00

Digitally signed by
 Brebner, Andrew
 Date: 2019.12.06
 '11:01:59 -07'00

Department of Natural Resources
 Survey and Geomatics Branch
 Section 33, Canada Land Survey, Act
APPROVED
 Manager,
 Survey Regulations and Standards,
 Edmonton

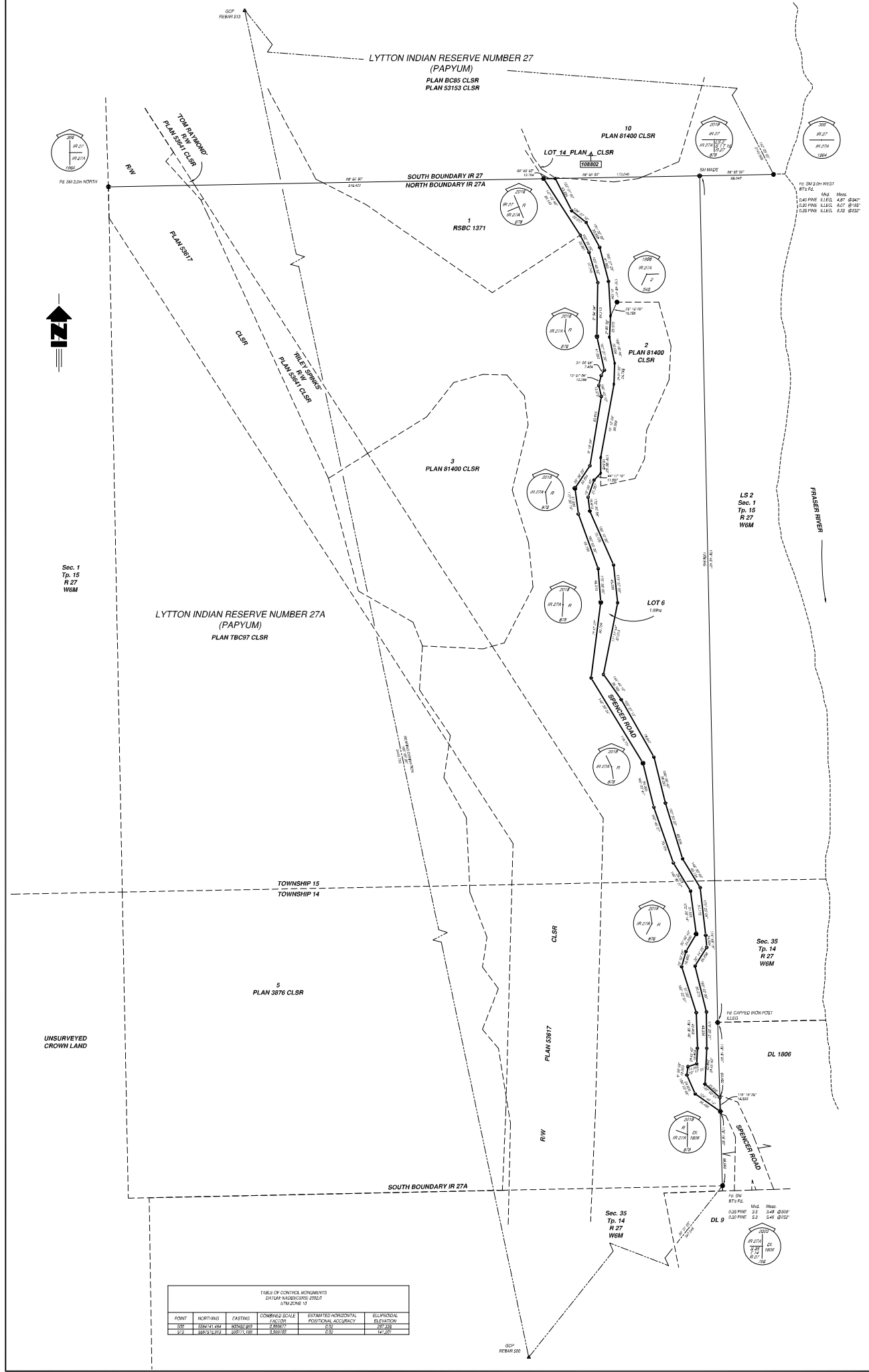

TABLE OF CONTROL POINTS
 DATUM: NAD83/CSRS 2011
 UTM ZONE 10

POINT	NORTHING	EASTING	CONVERSION FACTORS	ESTIMATED HORIZONTAL POSITIONAL ACCURACY	ELLIPSOIDAL ELEVATION
203	5592741.452	837032.823	0.99997	0.30	121.230
213	5592743.672	837031.688	0.99997	0.30	121.230

TRUE
 LAND SURVEYING
 201-877-1818 (toll-free) • 416-490-9000 • 102-417
 41 Dundas Street East • Toronto, ON M5G 1L5
 Fax: 416-490-9001 • 416-490-9002
 Email: info@true.ca • sales@true.ca
 License No. 14461-101-001-001-001-001
 UIC No. 14461-101-001-001-001-001
 UIC No. 14461-101-001-001-001-001
 Project 201810071
 Checklist: 6520A